

Day 1 - Tuesday 25 March	
9:00 - 9:30	Registration, refreshments and exhibition
9:30 - 10:35	Welcome and keynotes
	Welcome remarks
	Keynote presentations
10:35 - 11:05	Refreshments and exhibition
11:05 - 12:25	Out of hospital
	Out of hospital cardiac arrest - what's new? Professor Gavin Perkins
	The optimal pre-alert and handover in ED - new RCEM/ AACE guidelines Dr Caroline Leech
	Interactive pre-hospital cases Dr Laura Owen
	Panel Q&A
12:25 - 13:25	Lunch and exhibition
13:25 - 15:05	Sponsored session
	Learning from sports and exercise medicine
	Heads Dr Karen Jones
	Acute injury: Shoulders, knees and toes Dr Kim Gregory
	TBC
	Panel Q&A

15:05 - 15:35	Refreshments and exhibition
15:35 - 17:10	EM is a risky business
	Clinical reasoning - all you ever needed to know Dr John Woolmore
	Overcrowding: Communicating risk
	Clinical negligence claims Dr Katherine Henderson
	Panel Q&A
	President's address Dr Adrian Boyle
17:10 - 18:10	Drinks reception
18:10	Close of Day 1



Day 2 - Wednesday 26 March	
9:00 - 9:30	Registration, refreshments and exhibition
9:30 - 11:00	Maurice Ellis Lecture
	Frailty and older people in the ED
	Panel discussion Dr Teresa Quigley, Dr Simone Hudlin, Dr Anne Hicks and Dr Rachael Morris-Smith
	Refreshments and exhibition
11:30 - 12:50	EDI
	Salma Hussain Award
	TBC
	Panel Q&A
12:50 - 13:50	Lunch and exhibition
13:50 - 15:10	Cardiology: Not just a routine day in the ED
	Chest pain
	Collapse Professor Matt Reed
	Paediatric cardiology Dr Anjum Gandhi
	Panel Q&A

15:10 - 15:40	Refreshments and exhibition
15:40 - 17:00	Sponsored session
	Culture and workplace behaviours
	Panel discussion
17:00	Close of Day 2

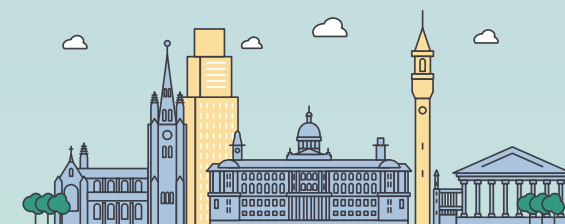

Day 3 - Thursday 27 March	
9:00 - 9:30	Registration, refreshments and exhibition
9:30 - 11:40	Managing complexity in the ED
	Keynote presentation
	Complex cases - where physical health meets mental health Mr Dominic Pitt and Dr Emma Barrow
	Managing acute behavioural disturbance in patients with vulnerabilities and learning disabilities
	Right patient, right place guidance Mr Stephen Taylor
	Repeat attenders Dr Emma Jenkinson
	Panel Q&A
11:40 - 12:00	Refreshments and exhibition
12:00 - 13:40	End of life and dying in the ED
	Recognising and managing patients at the end of life Dr Jen Hancox
	The role of the medical examiner, coroner and bereavement care Dr Kaye England
	Experience from the medical examiner and learning from deaths in the ED Dr Barry Boland
	Tissue donation Dr James Dearman and Dr Charlotte Harrison
	Panel Q&A
13:40 - 14:30	Lunch and exhibition

14:30 - 16:15	Things might have changed since med school...
	Blood borne viruses - life limiting disease or an easy cure? Dr Steve Taylor
	Transfusion Dr Simon Stanworth
	Managing diabetes - pharmacology and toxicology of current treatment Dr Petra Hanson
	Viral wheeze or constant wheeze? How to manage paediatric shortness of breath Dr Isobel Fullwood
	Panel Q&A
	Closing remarks
16:15	Close of conference

