

Day 1 - Tuesday 25 March	
9:00 - 9:30	Registration, refreshments and exhibition
9:30 - 10:35	Welcome and keynotes
	Welcome remarks
	President's address Dr Adrian Boyle, Addenbrooke's Hospital, Cambridge and RCEM
	Keynote presentation Dr Romila Bahl
10:35 - 11:05	Refreshments and exhibition
11:05 - 12:25	Out of hospital
	Out of hospital cardiac arrest - what's new? Professor Gavin Perkins, Warwick Medical School, University of Warwick
	Optimising pre-alerts - learning from the good and the bad! Dr Caroline Leech, University Hospitals Coventry and Warwickshire NHS Trust
	Interactive pre-hospital cases Dr Laura Owen
	Panel Q&A
12:25 - 13:25	Lunch and exhibition
13:25 - 14:45	Learning from sports and exercise medicine
	Heads Dr Karen Jones
	Acute injury: Shoulders, knees and toes Dr Kim Gregory
	Adolescent injuries not to miss Dr Romila Bahl
	Panel Q&A

14:55 - 15:15	Refreshments and exhibition
15:15 - 17:05	EM is a risky business
	Clinical reasoning - all you ever needed to know Dr John Woolmore
	Overcrowding Dr Adrian Boyle
	Clinical negligence claims Dr Katherine Henderson
	Panel Q&A
	The older EM physician Dr Ian Higginson, University Hospitals Plymouth
17:05 - 18:05	Drinks reception
18:05	Close of Day 1



Day 2 - Wednesday 26 March	
9:00 - 9:30	Registration, refreshments and exhibition
9:30 - 11:00	Maurice Ellis Lecture Dr Shweta Gidwani
	Frailty and older people in the ED Panel discussion Dr Anne Hicks, Dr Simone Hudlin, Dr Rachael Morris-Smith and Dr Teresa Quigley
11:00 - 11:30	Refreshments and exhibition
11:30 - 12:50	EDI
	Salma Hussain Award
	Training for a neurodivergent doctor Dr Tessa Dick
	Reasonable adjustments: A paradigm shift Dr Paul Robinson
	TBC Mrs April McKay
	Panel Q&A
12:50 - 13:50	Lunch and exhibition

13:50 - 15:10	Cardiology: Not just a routine day in the ED
	Chest pain
	Don't fall flat on your face: Mastering syncope in the ED Professor Matt Reed, EMERGE and University of Edinburgh
	Sick baby in the ED: Is it cardiac? Dr Anjum Gandhi, University Hospitals Birmingham
	Panel Q&A
15:10 - 15:40	Refreshments and exhibition
15:40 - 17:00	Sponsored session
	Culture and workplace behaviours
	Panel discussion Dr Samantha Bell, Dr Heidi Edmundson and Mr Andrew Jordan
17:00	Close of Day 2

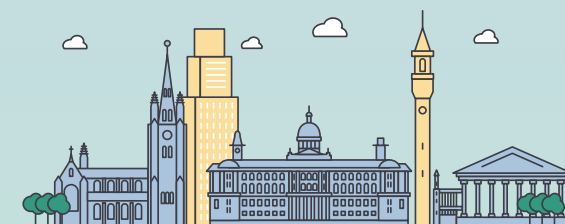

Day 3 - Thursday 27 March	
9:00 - 9:30	Registration, refreshments and exhibition
9:30 - 11:40	Managing complexity in the ED
	The mental health crisis Dr Mark Buchanan
	Complex cases - where physical health meets mental health Mr Dominic Pitt and Dr Emma Barrow
	Managing acute behavioural disturbance in patients with vulnerabilities and learning disabilities
	West Midlands Police: Right care right person journey Chief Inspector Stephen Taylor, West Midlands Police
	Repeat attenders Dr Emma Jenkinson
	Managing complex and difficult situations Dr Charlotte Heaps, Coventry and Warwickshire Partnership Trust (CWPT) and West Midlands School of Psychiatry
	Panel Q&A
11:40 - 12:00	Refreshments and exhibition
12:00 - 13:40	End of life and dying in the ED
	How can we achieve a good death in a busy ED? Dr Jen Hancox, Birmingham Hospice Selly Park
	The role of the medical examiner, coroner and bereavement care Dr Kaye England
	Experience from the medical examiner and learning from deaths in the ED Dr Barry Boland
	Tissue donation Dr James Dearman and Dr Charlotte Harrison
	Panel Q&A

13:40 - 14:30	Lunch and exhibition
14:30 - 16:15	Things might have changed since med school...
	Blood borne viruses - life limiting disease or an easy cure? Dr Steve Taylor
	Transfusion therapy: An update Dr Simon Stanworth, NHS Blood and Transplant and Oxford University Hospitals Foundation Trust
	Diabetes update for emergency doctors Dr Petra Hanson, University of Warwick and University Hospital Coventry
	Viral wheeze or constant wheeze? How to manage paediatric shortness of breath Dr Isobel Fullwood
	Panel Q&A
	Closing remarks
16:15	Close of conference

